

BEING A REPLAT OF TRACT "O-1", THE SANCTUARY PLAT NO.1 AND BEING A REPLAT OF TRACT "U-3", THE SANCTUARY REPLAT OF TRACT "O-6", RECORDED IN PLAT BOOK 73, PAGE 78 AND PLAT BOOK 77, PAGE 117, RESPECTIVELY, PUBLIC RECORDS, PALM BEACH COUNTY, FLORIDA, AND LYING AND BEING IN SECTION 29, TOWNSHIP 41 SOUTH, RANGE 43 EAST, CITY OF PALM BEACH GARDENS, PALM BEACH COUNTY, FLORIDA.

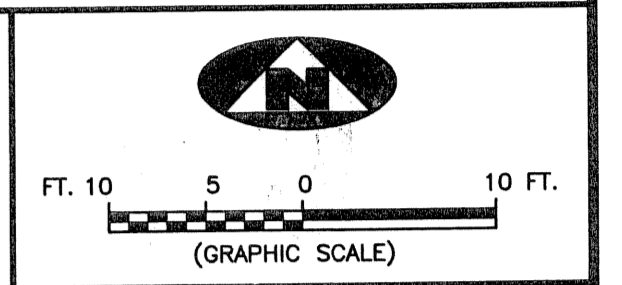

SHEET INDEX AND LOCATION MAP

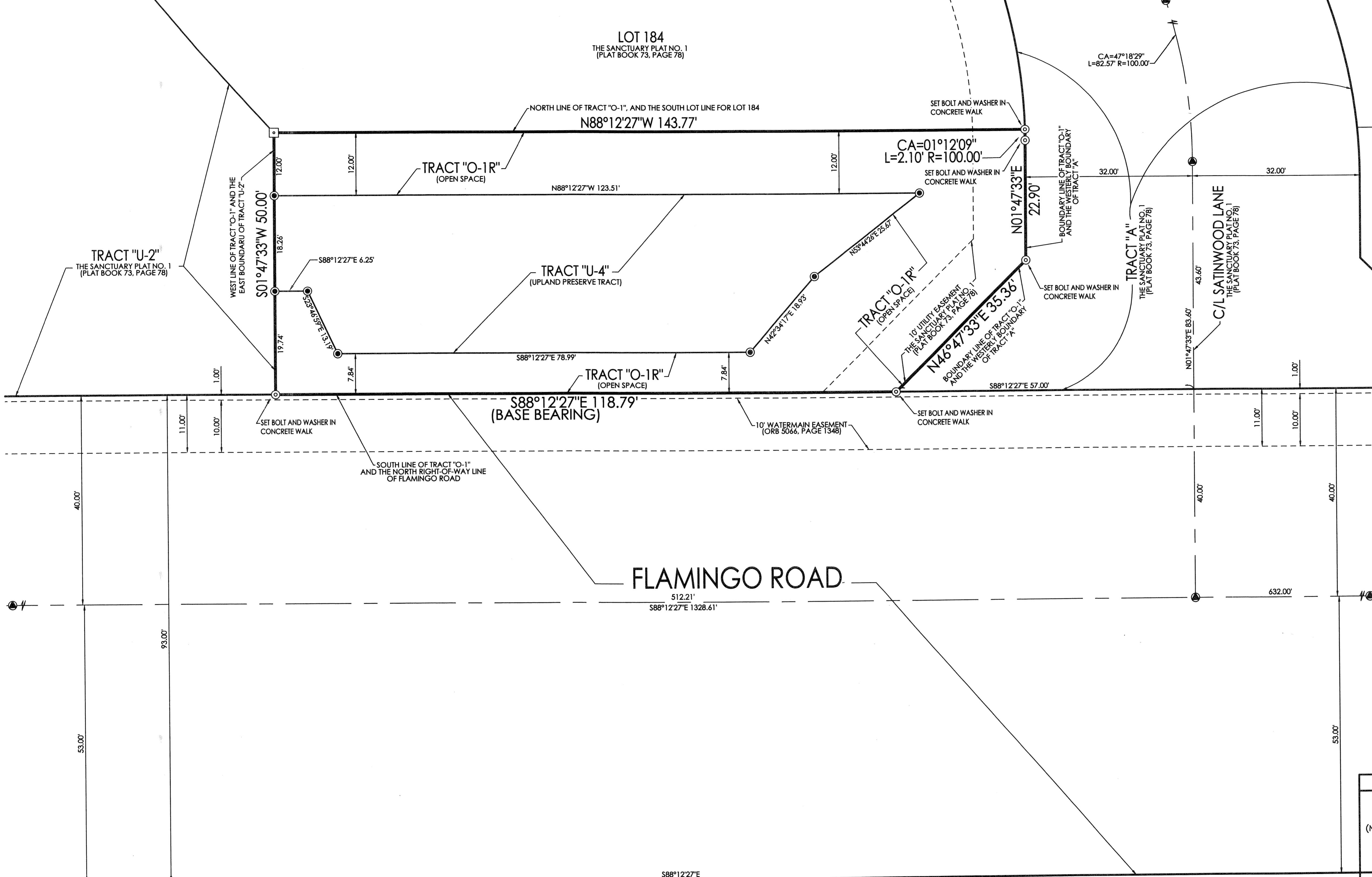
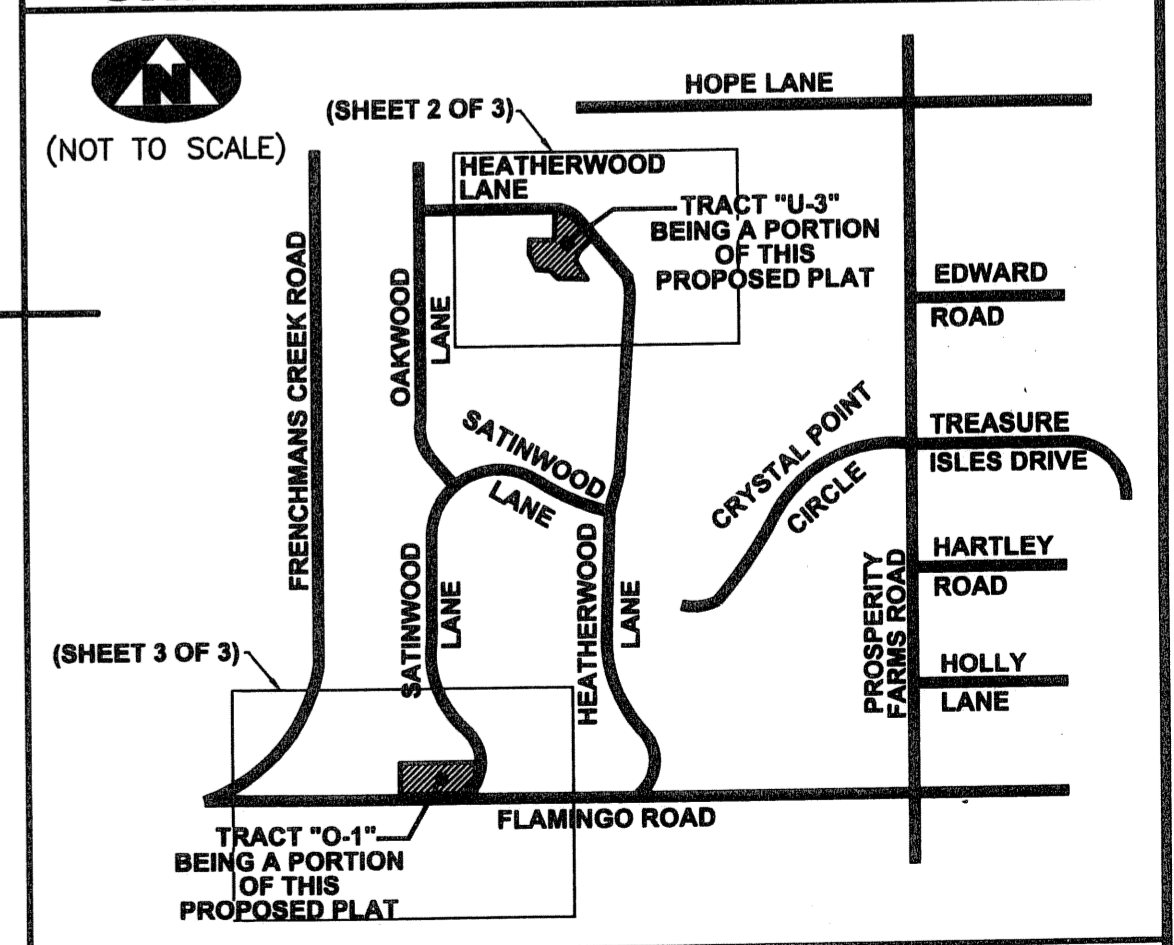

LEGEND	
(R)	DENOTES A RADIAL LINE
C/L	DENOTES A CENTERLINE
DE	DENOTES DRAINAGE EASEMENT
UE	DENOTES UTILITY EASEMENT
LS	DENOTES LIFT STATION EASEMENT
EAE	DENOTES EMERGENCY ACCESS EASEMENT
R	DENOTES RADIUS DISTANCE
L	DENOTES ARC LENGTH DISTANCE
CA	DENOTES CENTRAL ANGLE
LCB	DENOTES LONG CHORD BEARING
CHD	DENOTES CHORD DISTANCE
ORB	DENOTES OFFICIAL RECORDS BOOK
●	DENOTES A SET OR FOUND IRON ROD AND CAP (L.B. 7344)
□	DENOTES A SET PERMANENT REFERENCE MONUMENT (CONCRETE MONUMENT WITH BOLT AND WASHER L.B. 7344)
■	DENOTES A FOUND PERMANENT REFERENCE MONUMENT (L.B. 2171)
⊙	DENOTES A SET PERMANENT REFERENCE MONUMENT (BOLT AND WASHER L.B. 7344)
●	DENOTES A FOUND PERMANENT CONTROL POINT (L.B. 2171)

**SURVEYOR'S NOTES**

1. THE BASE BEARING, AS SHOWN HEREON, IS S88°12'27"E ALONG THE SOUTH LINE OF TRACT "O-1" THE SANCTUARY PLAT NO.1, AS RECORDED IN PLAT BOOK 73, PAGE 78.
2. LINES THAT INTERSECT CURVES ARE NOT RADIAL UNLESS OTHERWISE NOTED.
3. THIS INSTRUMENT WAS PREPARED BY WM. R. VAN CAMPEN, P.S.M. NO. 2424, IN AND FOR THE OFFICES OF ASSOCIATED LAND SURVEYORS, INC., 4152 WEST BLUE HERON BOULEVARD, SUITE 121, RIVIERA BEACH, FLORIDA, 33407

FILE: PLAT_WETLAND	
FB:	WO.NO.: P146
SCALE: 1"=10'	DATE: 4/27/2005
DWN: KVC	SHEET 3 OF 3

**ASSOCIATED LAND SURVEYORS, INC.**  
 4152 W. BLUE HERON BOULEVARD-SUITE 121  
 RIVIERA BEACH FLORIDA 33404 LB. NO. 7344  
 PHONE: (561) 848-2102 FAX: (561) 844-9859 EMAIL: ALSURVEY@AOL.COM

**THE SANCTUARY - REPLAT OF TRACTS "O-1" AND "U-3"**